

Students Feedback Form – 2015-16

Class:

Department:

- Faculty
 - Excellent
 - Very Good
 - Good
 - Average
- Administrative Office
 - Excellent
 - Very Good
 - Good
 - Average
- Curriculum
 - Excellent
 - Very Good
 - Good
 - Average
- Training And Placement
 - Excellent
 - Very Good
 - Good
 - Average
- Industrial Visit
 - Excellent
 - Very Good
 - Good
 - Average
- Grievance Redressal
 - Excellent
 - Very Good
 - Good
 - Average
- Approachability Of Principal And Faculty For Problem Solving
 - Excellent
 - Very Good
 - Good
 - Average
- College Infrastructure
 - Excellent
 - Very Good
 - Good
 - Average
- Seminars/Guest Lectures/Workshops
 - Excellent
 - Very Good
 - Good
 - Average

- Multi Purpose Hall
 - Excellent
 - Very Good
 - Good
 - Average
- Library. Prescribed Reading
 - Excellent
 - Very Good
 - Good
 - Average
- Information Technology (Computers, Labs, Projectors Etc.)
 - Excellent
 - Very Good
 - Good
 - Average
- Canteen
 - Excellent
 - Very Good
 - Good
 - Average
- Societies
 - Excellent
 - Very Good
 - Good
 - Average
- Extra-Curricular Activities
 - Excellent
 - Very Good
 - Good
 - Average
- Sports Facilities
 - Excellent
 - Very Good
 - Good
 - Average
- Washrooms And Hygiene Facilities
 - Excellent
 - Very Good
 - Good
 - Average
- Health Care(Medical Facilities)
 - Excellent
 - Very Good
 - Good
 - Average
- Further Suggestions/Comments if Any

Your Answer :-

Student Feedback Analysis - 2015-16

Key Indicators	Percentage				
	Excellent	Very Good	Good	Average	Total
Faculty	13.1	33.1	47.5	6.3	100
Administrative Staff	15	44.4	26.3	14.4	100
Curriculum	19.3	31.3	42.5	6.9	100
Training and Placement	14.4	25.6	40.6	19.4	100
Industrial Visits	10	10	36.3	43.7	100
Grievance Redressal	24.4	25	35	15.6	100
Approachability of Principal and faculty Problem Solving	41.2	31.9	20	6.9	100
College Infrastructure	21.3	18.1	38.8	21.9	100
Seminars/Guest Lectures/Workshops	28.8	33.1	30.6	7.5	100
Multi Purpose Hall	23.8	37.5	31.3	7.5	100
Library Prescribed Readings	26.3	40	28.1	5.6	100
Information Technology	5	15	38.8	41.3	100
Canteen	20.7	23.1	28.1	28.1	100
Societies	10	27.5	40.6	21.9	100
Extra Curricular	24.4	34.4	27.5	13.8	100
Sports Facilities	27.5	30	29.4	13.1	100
Washrooms and Hygiene Facilities	5.6	13.1	40	41.3	100
Health Care (Medical) Facilities	9.4	33.8	41.9	15	100

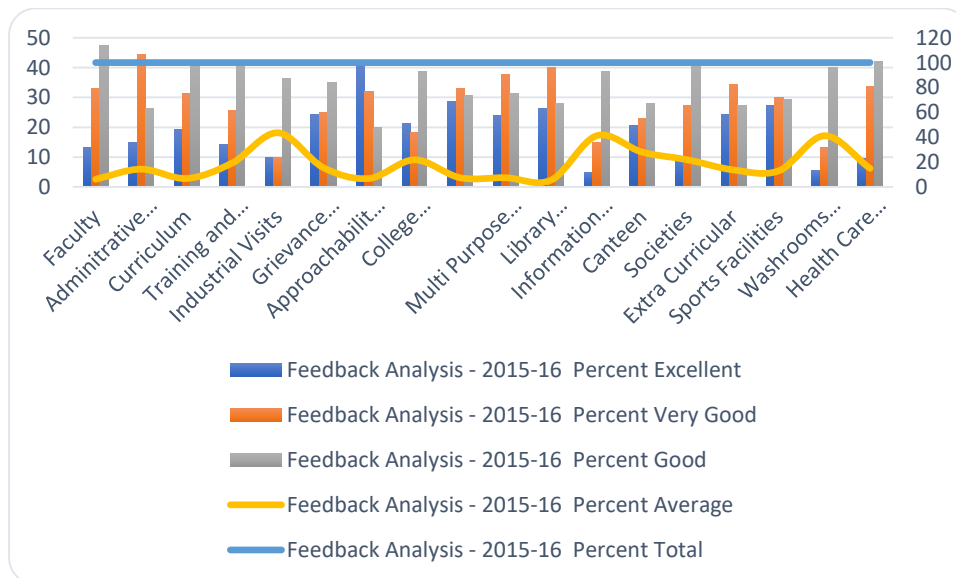

Action – Taken

- ★ The college has been continuously working on quality improvement and betterment of student teaching- learning experiences of the students. In order to analyze every aspect of the college and scope for further improvement, the college has collected every year the feedback of students through a feedback form which has included various key indicators.
- ★ The overall feedback from students shows that the students are well satisfied with the facilities and effort taken by the institute.
- ★ The responses on feedback form shows the different views expressed by present students in regard to their perception of quality in the institution.
- ★ Students are very satisfied with the curriculum, availability of teaching learning sources of the institution.
- ★ Their feedback significantly shows the actual qualities of the teaching-learning process as well as the other possible improvements.
- ★ The responses of the students have helped improve the quality of teaching-learning and achieve the motto of the institution “EXCELSIOR”.

Co-ordinator
IQAC

I/C PRINCIPAL
S.B.Garda College (Arts) &
P.K.Patel College of Com.
NAVSARI